

At 23246/92

SCRUTINY PLAN

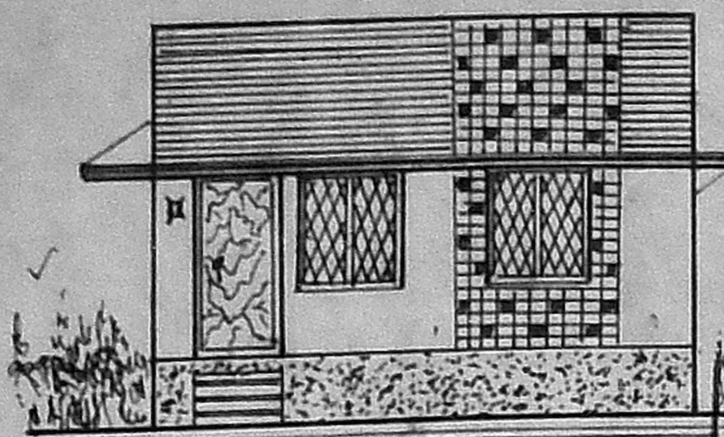

ELEVATION

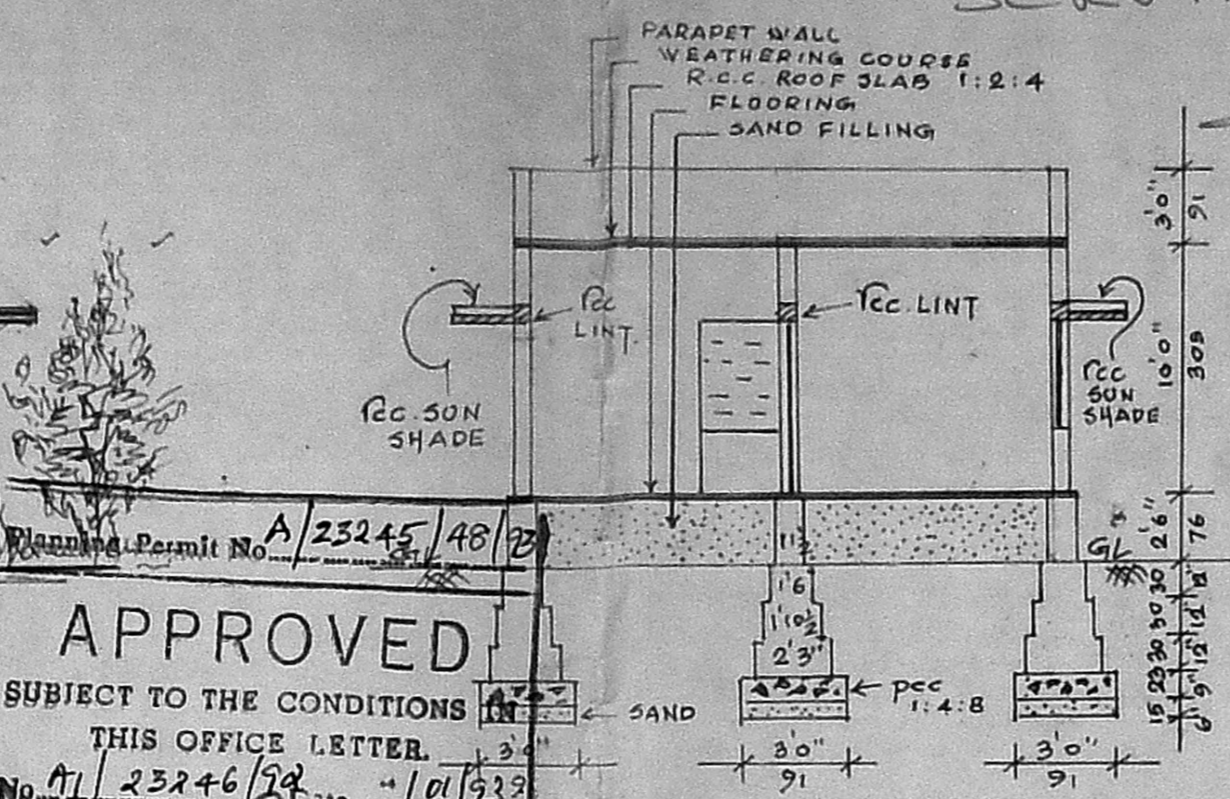

SECTION ON AB

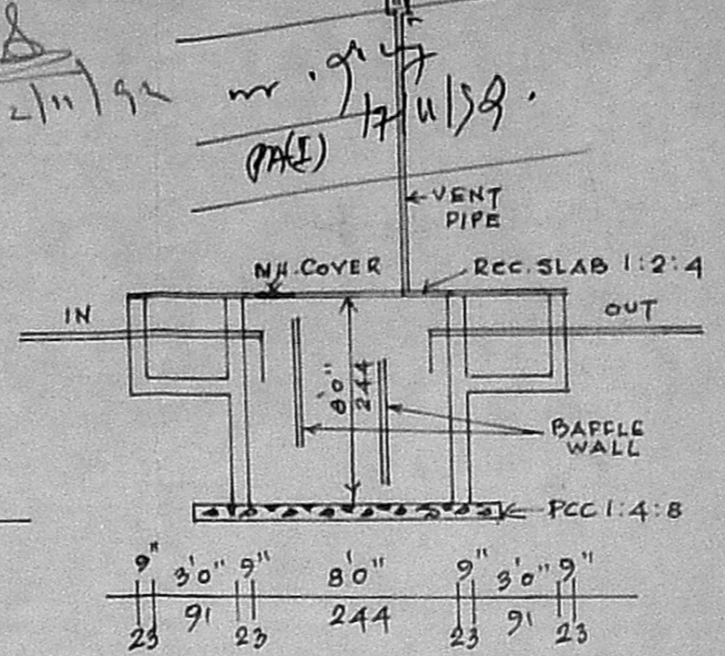

SECTION OF SEPTIC TANK

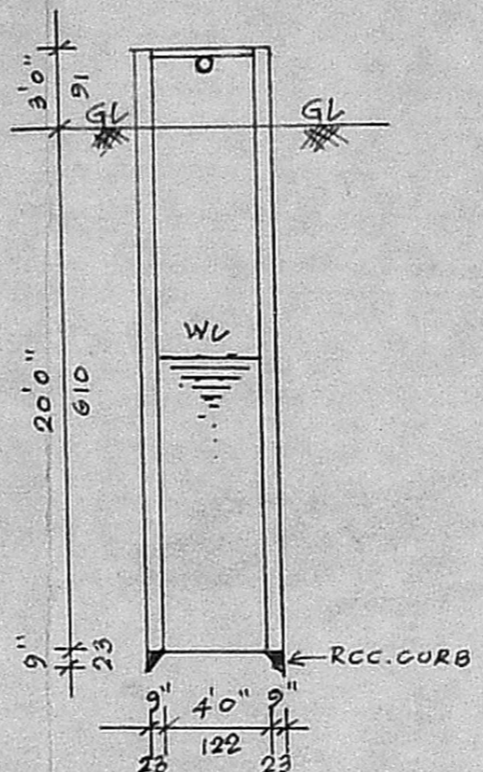

SECTION OF WELL

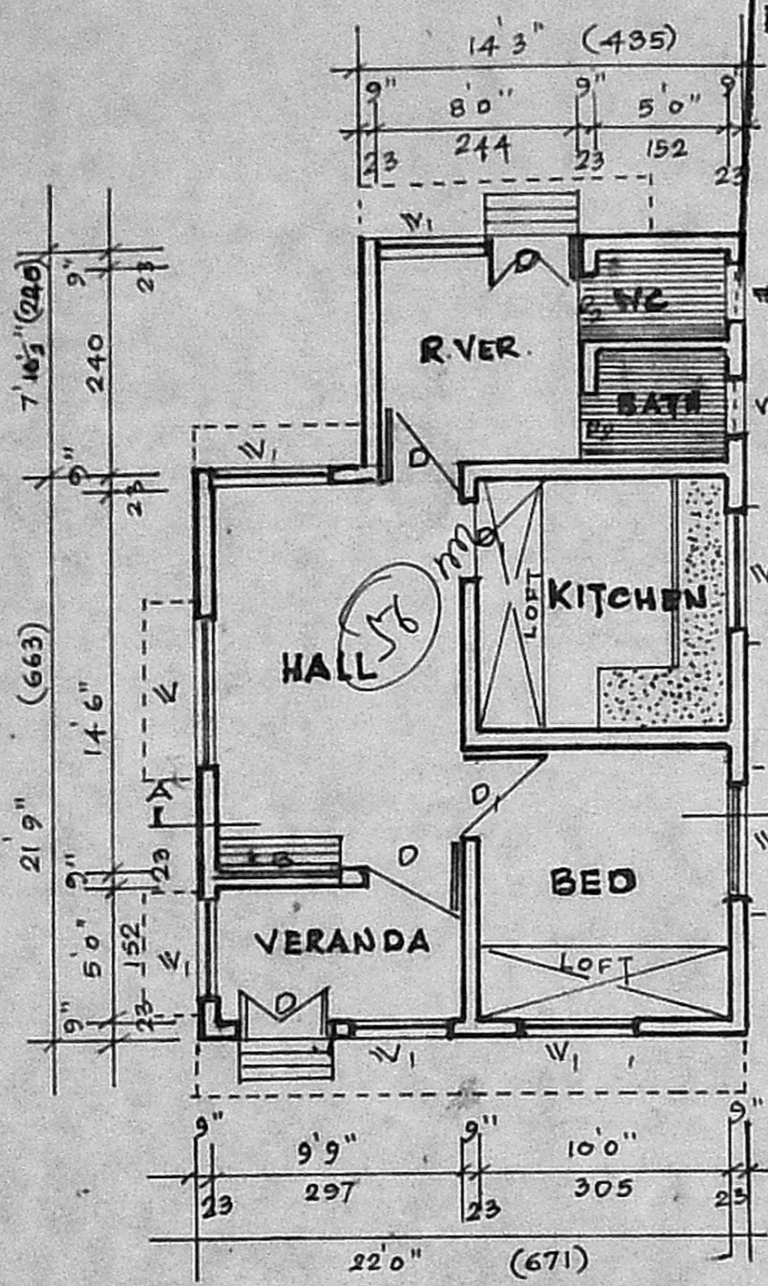

PLAN

APPROVED
 SUBJECT TO THE CONDITIONS
 THIS OFFICE LETTER
 No. A/23246/92 Date: 10/11/92

FOR MEMBER SECRETARY
 MADRAS METROPOLITAN
 DEVELOPMENT AUTHORITY
 MADRAS - 600 008.

Note:

IN THE SAME SUB-DIVISION PLOTS NO. 5 APPROVED BY MMDA PERMIT NO. A/789/91 LR.No. P.DIS. NO. A1/6198/91 DT. 25.7.91 MUNICIPALITY. APPROVAL. NO. B.L.NO. 192/91 FI DATED 3.10.91

SITE PLAN SCALE 1"=16'

PLAN SHOWING THE PROPOSED CONSTRUCTION OF RESIDENTIAL BUILDING AT PLOT NO. 5 S NO. 338/152 OF ZAMIN PALLAVARAM VILLAGE SAIDAPET TALUK. (PALLAVAPURAM MUNICIPAL LIMITS)

SCALE 1 INCH TO 8 & 16 FEET

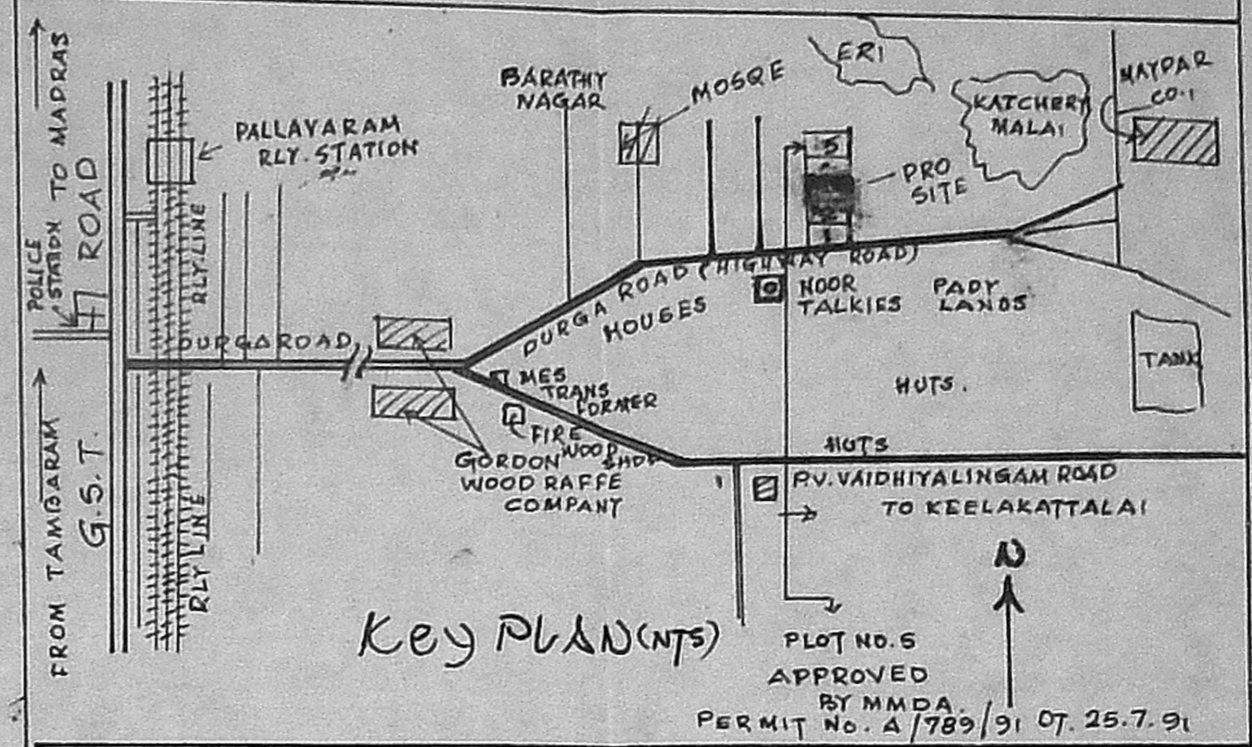

Key Plan (NTS)

REFERENCE

D	DOOR	6'6" x 3'3"	200 x 100
D1	DOOR	6'6" x 3'0"	200 x 91
D2	DOOR	6'0" x 2'6"	183 x 76
W	WINDOW	4'6" x 4'6"	137 x 137
W1	WINDOW	4'6" x 3'6"	137 x 107
V	VENTILATOR	3'0" x 2'0"	91 x 61.

AREA DETAILS

PLOT	1832 SFT	170.19 M2
PLINTH	591 "	54.91 "
CARPET	479 "	44.5 "
VACANT	1241 "	115.28 "

PLOT COVERAGE : 32.26%

COLOUR INDEX

PRO. CONSTN.	[Hatched Box]
PLOT BOUNDARY	[Double Line]
ROADS	[Single Line]

M. Shanalahari
 OWNER

V. RAMAMURTHY,
 LICENCED SURVEYOR,
 TAMBARAM MUNICIPALITY,
 15 PANCHAYAT COLONY,
 RADHA NAGAR, CHROMEPET